

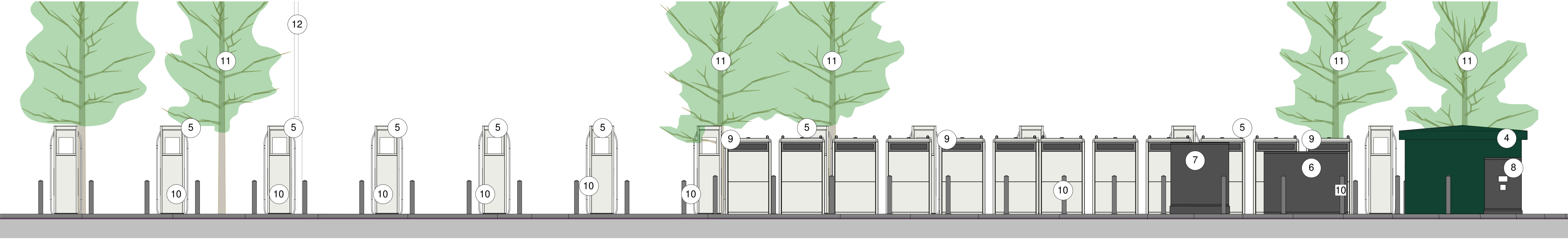

Proposed North Elevation  
1 : 50

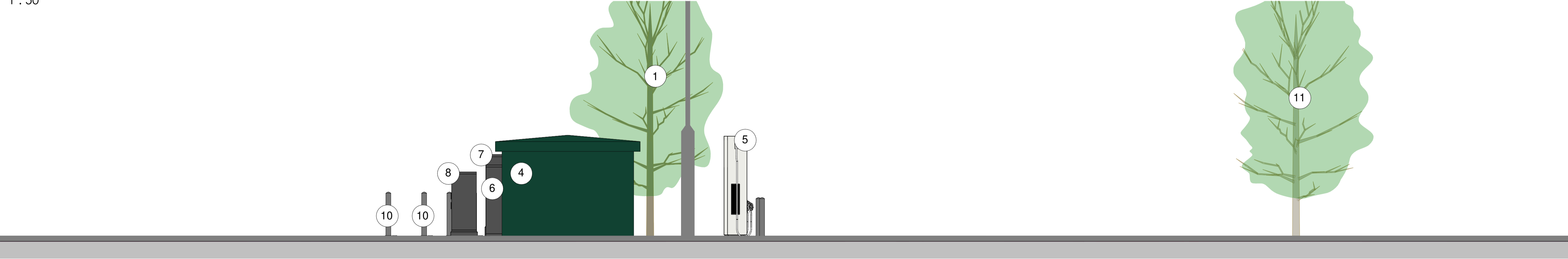

Proposed South Elevation  
1 : 50



Proposed East Elevation  
1 : 50

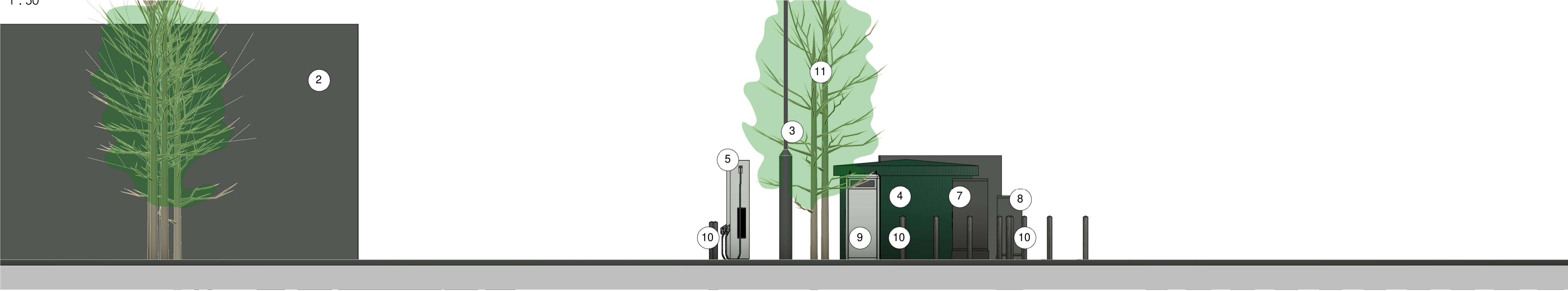

Proposed West Elevation  
1 : 50

- 1 Existing Tree (to be removed)
- 2 Existing Retail Unit
- 3 Existing Lighting Fixture
- 4 GRP packaged sub-station
- 5 ABB Terra 175/350 HP charger (12no)
- 6 LV panel
- 7 Comms housings
- 8 Meter housings
- 9 ABB Terra HP Cabinet (12no)
- 10 Protection bollards
- 11 Existing trees (to be retained)

All planting is indicative tothe site and pending survey data for accuracy.

P1	Amended to reflect electrical design	13/07/23	TG	CJR
	Revision	Date	By	Chk

All dimensions to be verified on site, and the Architect informed of any discrepancy. All drawings and specifications should be read in conjunction with the Health and Safety Plan; all conflicts should be reported to the appointed Principal Designer.



GRIDSERVE  
Hub Site MOTO Tamworth  
Green Ln, Wilnecote, Tamworth, B77 5PS

Sheet Name: Proposed Sectional Elevations

Purpose of issue: Preliminary Status:

Date: 29/06/23 Checked by: CJR

Drawn by: TG Scale @ A1: As indicated

Project No: 8650.31 Revision: P1

Drawing No 8650.31-BOW-A0-ZZ-DR-A-1014

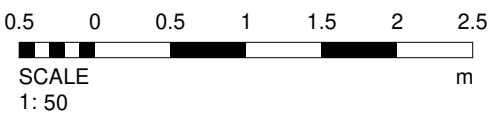

Do not scale from this drawing. This drawing is the copyright of Bowman Riley Architects Limited. © P:\Architectural Energy\_Gridserve\8650 - HPC Hub Roll-Out Phase 1\Tamworth GRF - 8650.31\8650.31 - 05 Revit\8650.31-BOW-A0-ZZ-M3-A-0002\_Planning Model.rvt